



BISHOP NOLAND

**EDS**

EPISCOPAL DAY SCHOOL

# 2017 • 2018 ANNUAL REPORT

*Bishop Noland Episcopal Day School provides academic excellence  
to a diverse student body in a Christian environment.*



Dear Parents, Faculty and Staff, and Supporters of Bishop Noland Episcopal Day School,

We have had a wonderful year. The 2017-2018 school year has been one of remarkable success and achievement. Your support has meant so much to our students. Our school will celebrate its 65th anniversary this year. We have come so far from the seven students in that first kindergarten class in 1953. We will be breaking ground on an unprecedented expansion to add an upper school on the south campus at the corner of Big Lake Road and Graywood Parkway this fall.

Our school is focused on 21st Century learning and teaching. Walking into the Commons in the mornings you see students working collaboratively to solve the problems and challenges set before them. Critical thinking, creativity, and imagination are a part of the process of their everyday learning. We are a school of innovation and inquiry. Socratic seminars allow students to discuss an essential question. By reviewing a topic provided to stimulate discussion, this technique helps our students learn to think critically and support their ideas with data.

EDS works to teach our students the importance of being global citizens. We have the luxury of experiencing cultural differences since we have students whose heritage is from over twenty different countries. Our mission is to provide academic excellence to a diverse student body in a Christian environment. Each child learns that he/she is able to make a difference in the world.

EDS is the only school selling regularly at the Cash and Carry Farmers' Market and one of the very few schools recycling. Both give students real life experiences while extending global citizenship to sustainability. All students plant and grow seeds, harvest the produce, and prepare things to sell at the market. Not only do they learn about horticulture but they get practice counting change, meeting the public, and marketing their product. There are many service learning projects that show students other ways to make a difference and take the initiative to help others. The third graders knitting hats for cancer patients and the middle school students stocking the "Little Free Pantry and Library" on our school property are but two of the many projects our students do to help others.

We want to thank you for your support which is truly a blessing and gift to each child. We hope that you will come and enjoy the various programs; have lunch with your child or grandchild; chaperone a field trip or just enjoy the many amazing things that are happening across the campus and in the hearts and minds of our students.

With the deepest gratitude

The Reverend Frances "Boo" Kay+

Head of School

# EDS FAMILY OF ANNUAL FUNDS

Annual giving provides direct funding for educational initiatives that tuition alone does not cover. The Family of Annual Funds includes the Eagle Fund and Auction. These gifts have an immediate and direct benefit to each student and faculty member as well as to the quality and scope of school programming.



**The Eagle Fund** is part of our Annual Giving Program at Bishop Noland Episcopal Day School. It is a critical part of our school’s fundraising efforts. It is funded by money donated by EDS trustees, parents, students, faculty/staff, alumni, grandparents, friends and Good Shepherd parishioners. These funds provide resources that enrich the educational experiences of our students. It supplements program funding and helps to provide enhancements. The Annual Giving Program allows for a flexible response to the school’s needs. This year the Eagle Fund has provided professional development opportunities, tuition assistance, new laptops, computers and iPads, a new school bus, and a new roof for the Commons. Our goal is 100% participation. Each donation is valued regardless of size. It all adds up to make a BIG difference in the life of the school.

Gifts to the Eagle Fund are recognized in giving circles. Annual Giving Circles are as follows:

Violet Hardtner Howell’s Society .....	\$25,000+
St. Francis’ Circle .....	\$10,000-\$24,999
Bishop Noland’s Circle .....	\$5,000-\$9,999
Father Crandall’s Circle .....	\$2,500-\$4,999
Maroon and Gray Circle .....	\$1,000-\$2,499
Eagle’s Circle .....	\$500-\$999
Patron’s Circle .....	\$250-\$499
Friend’s Circle up to .....	\$249

**The Auction** held annually in October is a dinner with silent and live auctions planned by an Auction committee consisting of parent volunteers. It is the largest social event of the year and becoming involved is a great way to meet other parents and make a valuable contribution to the school. Our Auction is supported by our parents, parishioners, grandparents, and the entire community. The school relies on contributions from the Auction to provide critical support to the operating budget by offsetting expenses not covered by tuition. Your patron sponsorship will be recognized in the Auction program and in our Annual Report.

You will be recognized as a Banner Donor if you made contributions to both of our annual giving opportunities: Eagle Fund and Auction as a patron. Should you have any questions about this program or events contact Laurie Ardoin Director of Annual Giving and Development Services at (337) 433-5246.

*In cases where employer matches gifts the donor receives recognition for the total amount of gift.*

# STRIVING FOR 100% PARTICIPATION

Bishop Noland Episcopal Day School is a very giving community. The Eagle Fund receives gifts ranging from \$5 to over \$10,000 from Faculty/Staff, Board of Trustees, Parents, Alumni, Parents of Alumni, Vestry, Grandparents and Special Friends. Every single gift is important and appreciated. One of the most affirming trends at EDS is that our Faculty/Staff traditionally achieve 100% participation.

Why is parent participation emphasized so much? Above all it means additional resources to fund our operating budget. Strong participation is also a symbol of a school's maturity and credibility. Some of the most seasoned and prestigious private institutions nationwide achieve 100% parent participation in their Annual Funds. Furthermore when funding is sought from outside sources for capital campaigns 100% participation displays strength of financial position and community loyalty.

## BANNER DONORS

*Banner Donors have participated in both giving opportunities: Eagle Fund and Auction as a Patron.*

Dr. and Mrs. Brett Goodwin  
Dr. and Mrs. Harry Goodwin  
Mr. and Mrs. Taylor Hale  
The Rev. Frances "Boo" Kay  
Dr. and Mrs. Jay Marque  
Ms. Pam Spears  
Dr. and Mrs. Thomas Mulhearn  
Mr. and Mrs. J.B. Postell  
Dr. and Mrs. Wilton Red  
Mr. and Mrs. Wade Shaddock  
Ms. Jana Townsley

Dr. and Mrs. Brett Cascio  
Mr. and Mrs. Peter Gover  
Dr. and Mrs. Andres Guillermo  
Mr. and Mrs. Claude Leach  
Mr. and Mrs. Henry Riquelmy  
Mr. and Mrs. Jonald Walker  
Mr. and Mrs. Lane Farque  
Mr. and Mrs. Heidi Fisher  
Mr. and Mrs. Adam Grogan  
Mr. and Mrs. Clayton Hebert  
Mr. and Mrs. Randall King

Mr. and Mrs. Scott Potter  
Mr. and Mrs. Corey Scroggs  
Mr. and Mrs. David Sickey  
Dr. Shondra Smith  
Ms. Amelia Yakupzack  
Mr. Rob Price III  
Mr. and Mrs. Jason Williams  
Mr. Derrick Edwards and  
Dr. Lakisha Edwards  
Mr. and Mrs. D.C. Flynt  
The Stream Family

## EDS FAMILY OF ANNUAL FUND DONORS

*Inclusive of auction purchases, Eagle Fund and Auction Patrons*

### ST. FRANCIS' CIRCLE: \$10,000

Mr. Keith Portie and Ms. Amber Corliss  
Mr. Derrick Edwards  
and Dr. Lakisha Edwards

Mr. and Mrs. D.C. Flynt  
Mr. and Mrs. Ben Marriner

Mr. Rob Price III  
The Stream Family

### BISHOP NOLAND'S CIRCLE: \$5,000 - \$9,999

Mr. and Mrs. Norman Areno  
Mr. Floyd Burton  
Dr. and Mrs. Rawleigh Fisher  
Drs. Brian and Holley Kelley

Mr. Jim Knapp and  
Mrs. Toni Yoder-Knapp  
Mr. and Mrs. Jack Lawton  
Mr. and Mrs. Buddy Leach

Dr. Shondra Smith  
Mr. and Mrs. Gray Stream  
Mr. and Mrs. Jason Williams

### FATHER CRANDALL'S CIRCLE: \$2,500 - \$4,999

Mr. and Mrs. Aaron Brown  
Mr. and Mrs. Kevin Camel  
Dr. and Mrs. Brett Cascio  
Mr. Paul Cox  
Duhnam Price LLC  
Mr. and Mrs. Lane Farque  
Dr. and Mrs. Richard Gilmore

Mr. and Mrs. Adam Grogan  
Dr. and Mrs. Steven Hale  
Mr. and Mrs. Lonnie Harper  
Mr. and Mrs. Claude Leach  
Mr. and Mrs. Matt Lundy  
Mr. and Mrs. Douglas McElveen  
Mrs. Carrie Navarre-Myers

Dr. Alice Prestia  
Mr. and Mrs. David Sickey  
Mr. and Mrs. Joe Stough  
Drs. Lesly and Seema Varghese  
Walnut Grove 5K and Nutty Fun Run

## MAROON AND GRAY CIRCLE: \$1,000 - \$2,499

Mrs. Billy Blake  
Ms. Michelle Boudreaux  
and Ms. Toni Glassman  
Mr. and Mrs. Kurt Coleman  
Mr. and Mrs. Heidi Fisher  
Dr. Michael Broussard  
and Dr. Karen Fisher  
Mr. and Mrs. Alan Fountain  
Dr. and Mrs. Brett Goodwin  
Mr. and Mrs. Peter Gover  
Mr. and Mrs. Jaime Gray  
Dr. and Mrs. Tyson Green  
Mr. and Mrs. David Grubb

Dr. and Mrs. Andres Guillermo  
Mr. and Mrs. J.D. Hankins  
Mr. and Mrs. Leonard Harper  
Mr. and Mrs. Clayton Hebert  
The Rev. Frances "Boo" Kay  
Mr. and Mrs. Randall King  
Dr. and Mrs. Brad Lebert  
Dr. and Mrs. Jay Marque  
Mr. and Mrs. John McCoy  
Mr. Scott Montgomery  
Dr. and Mrs. Thomas Mulhearn  
Mr. and Mrs. Rahul Patel  
Mr. Derek Porche' and Dr. Uzma Porche'

Mr. and Mrs. Scott Potter  
Dr. and Mrs. Kalieb Pourciau  
Dr. and Mrs. Wilton Red  
Mr. and Mrs. Henry Riquelmy  
Mr. Tanner Robinson  
and Dr. Danielle Robinson  
Dr. and Mrs. Gregory Rubino  
Mr. and Mrs. Michael Scroggins  
Mr. and Mrs. Corey Scroggs  
Mrs. Katherine Vincent  
Mr. and Mrs. Jonald Walker  
Ms. Amelia Yakupzack  
Mr. and Mr. Bart Yakupzack

## EAGLE'S NEST: \$500 - \$999

Mrs. Tara Bufkin  
Dr. and Mrs. Darren Chaumont  
Mr. and Mrs. John Condos  
Mr. and Mrs. Kevin Daley  
Mr. and Mrs. Kirk Dommert  
Mrs. Lesli Ericson  
Mr. and Mrs. Jerry Filo  
Dr. and Mrs. Harry Goodwin  
Mr. and Mrs. Taylor Hale  
Mr. and Mrs. Scott Jackson

Mr. Jeremy Jacoby and Dr. Lauren Jacoby  
Mrs. David Kestel  
Mr. and Mrs. Braam Kruger  
Mr. Curtis McBroom  
Mr. and Mrs. David McCann  
Mr. and Mrs. David McElveen  
Mr. and Mrs. Scott Meche  
Mr. and Mrs. Matt Nicholas  
Mr. and Mrs. Kenneth Nixon  
Mr. and Mrs. Jake Porche

Mr. and Mrs. J.B. Postell  
Mr. and Mrs. Damon Rapp  
Mr. and Mrs. William Rose  
Mrs. Barbara Smith  
Dr. and Mrs. Steve Springer  
Mr. and Mrs. Larry Stewart  
Ms. Jana Townsley  
Dr. and Mrs. Ben Williams  
Mr. and Mrs. Victor Wukovits

## PATRON'S CIRCLE: \$250 - \$499

Dr. Robert Bernauer  
Mr. and Mrs. Vincent Canzano  
Mr. and Mrs. Michael Carleton  
Mr. and Mrs. Marshall Carmen  
Mr. and Mrs. Brian Cloud  
Mr. Garrett Cormie  
Mrs. Anne Adaway  
Ms. Mary Dodwell  
Rev. and Mrs. Seth Donald  
Mr. David Gaar and Dr. Laura Gaar  
Mr. Willis Gayle  
Mr. and Mrs. Dustin Haese

Mr. and Mrs. Charles Harris  
Dr. and Mrs. Patrick Hayes  
Mrs. Martha Hoskins  
Mr. and Mrs. Dallas Kingham  
Mr. and Mrs. Joshua LeBlanc  
Mr. and Mrs. Dave McCarty  
Mr. and Mrs. Gary Hicks  
Judge and Mrs. David Painter  
Dr. Pat Post  
Mr. and Mrs. Aaron Pousson  
Ms. Elizabeth Roan  
Dr. and Mrs. Christian Romero

Mr. and Mrs. John Schnake  
Mr. and Mrs. Wade Shaddock  
Drs. Richard Shimer and Mary Sherk  
Ms. Pam Spears  
St. Michael's Episcopal Church  
Dr. Jack Thielen\*  
Mr. and Mrs. Chad Thielen  
Mr. and Mrs. Richard Walker  
Drs. Daniel and Stephanie Weaver  
Ms. Glenda Williams  
Mr. and Mrs. Robert Williamson

## FRIEND'S CIRCLE: UP TO \$249

Mr. and Mrs. Joey Ardoin  
Mrs. Leah Begnaud  
Mr. and Mrs. James Boyer  
Mr. Chase Breaux and Ms. Grace Stulb  
Mr. and Mrs. Shawn Broderick  
Prof. Johannes and Rev. Angela Bulhof  
Mr. and Mrs. Samuel Burke  
Mr. and Mrs. Kevin Castille  
Ms. Joy Castle  
Mr. and Mrs. Duane Clemmons  
Mr. and Mrs. Earl Daigle  
Mr. and Mrs. Robert Dampf  
Mr. and Mrs. Jeff Davis  
Mr. and Mrs. Paul Doucet  
Mr. and Mrs. Scott Duplechlin  
Mr. and Mrs. Richard El-Mogazi  
Mr. David Feickert  
Ms. Suzi Feickert  
Mr. and Mrs. Dave Foley  
Ms. Christine Fontenot  
Mrs. Katie Fruge  
Mr. and Mrs. Michael Gabbert  
Mr. and Mrs. Michael Garber

Mr. Scott Garner and Dr. Yvette Garner  
Ms. Shonna Grandchamp  
Ms. Corinne Grubb  
Mr. and Mrs. Rudy Hachtel  
Dr. and Mrs. Jeffrey Hankin  
Mr. Matthew Hart  
Dr. Maureen Olivier Hart  
Ms. Savannah Havard  
Mrs. Belinda Hebert  
Mrs. Ashley Hughes  
Mrs. Barbara Hurlbut  
Ms. Gage Ibeck  
Ms. Kerri Jacobi  
Dr. and Mrs. Anatole Karpovs  
Mr. and Mrs. Don Kay  
Ms. Diana LaRussa  
Mr. and Mrs. Jacob Lawton  
Mr. and Mrs. Jeremy LeBlanc  
Mr. Ronald LeBleu  
Dr. and Mrs. Melissa LeBrun  
Mr. and Mrs. James Leubner  
Ms. Marilyn Lowe  
Mr. and Mrs. Harold Manuel

Mr. and Mrs. Todd Melton  
Mr. and Mrs. Steve Mickey  
LT Robert and Dr. Danette Null  
Mr. and Mrs. Lonny Ogea  
Drs. Rodolfo and Lily Ramos  
Ms. Jean Marie Rasbeary  
Mr. and Mrs. Guy Richards  
Mr. and Mrs. Joe Richardson  
Mr. and Mrs. Hardtner Klumpff  
Ms. Amanda Royer  
Mr. and Mrs. Ronald Savoie  
Mr. and Mrs. David Scarborough  
Dr. and Mrs. William Swan  
Mr. and Mrs. Lewis Temple  
Ms. Brittany Theriot  
Mr. and Mrs. Chris Tumey  
Dr. and Mrs. Michael Turner  
Dr. And Mrs. Stephanie Ughovwa  
Ms. Julie Van Dyke  
Mr. and Mrs. Jose' Vasquez  
Ms. Kailey Venable  
Mr. and Mrs. Logan Williams  
Dr. Ann Willson

\*Denotes deceased donor

# EAGLE FUND DONORS

---

## ST. FRANCIS' CIRCLE: \$10,000+

Mr. and Mrs. D.C. Flynt

Mr. and Mrs. Ben Marriner

The Stream Family

## BISHOP NOLAND'S CIRCLE: \$5,000 - \$9,999

Mr. Floyd Burton

Mr. Derrick Edwards  
and Dr. Lakisha Edwards

## FATHER CRANDALL'S CIRCLE: \$2,500 - \$4,999

Mr. and Mrs. Lonnie Harper

Mr. and Mrs. Jason Williams

Mr. Rob Price III

Mr. and Mrs. Randall King

Walnut Grove 5K and Nutty Fun Run

## MAROON AND GRAY CIRCLE: \$1,000 - \$2,499

Mr. and Mrs. Lane Farque

Mr. and Mrs. Scott Potter

Mr. and Mrs. Heidi Fisher

Mr. and Mrs. Corey Scroggs

Mr. and Mrs. Adam Grogan

Mr. and Mrs. David Sickey

Mr. and Mrs. Clayton Hebert

Dr. Shondra Smith

Mr. and Mrs. Randall King

Ms. Amelia Yakupzack

## EAGLE'S NEST: \$500 - \$999

Dr. and Mrs. Brett Cascio

Mrs. David Kestel

Mr. and Mrs. Kevin Daley

Mr. and Mrs. Braam Kruger

Mr. and Mrs. Kirk Dommert

Mr. and Mrs. Claude Leach

Mr. and Mrs. Jerry Filo

Mr. Curtis McBroom

Mr. and Mrs. Peter Gover

Mr. and Mrs. Henry Riquelmy

Dr. and Mrs. Andres Guillermo

Mr. and Mrs. Jonald Walker

## PATRON'S CIRCLE: \$250 - \$499

Mr. and Mrs. Michael Carleton

Dr. and Mrs. Thomas Mulhearn

Dr. Jack Thielen \*

Ms. Mary Dodwell

Judge and Mrs. David Painter

Ms. Jana Townsley

Mr. Willis Gayle

Dr. Pat Post

Ms. Glenda Williams

Dr. and Mrs. Patrick Hayes

Mr. and Mrs. J.B. Postell

Mr. and Mrs. Robert Williamson

Mr. and Mrs. Dave McCarty

Dr. and Mrs. Wilton Red

Mr. and Mrs. Gary Hicks

Mr. and Mrs. Wade Shaddock

# EAGLE FUND DONORS

## FRIEND'S CIRCLE: UP TO \$249

Mr. and Mrs. Joey Ardoin  
Mrs. Leah Begnaud  
Mr. and Mrs. James Boyer  
Mr. and Mrs. Shawn Broderick  
Prof. Johannes and Rev. Angela Bulhof  
Mr. and Mrs. Samuel Burke  
Mr. and Mrs. Kevin Castille  
Ms. Joy Castle  
Mr. and Mrs. Duane Clemmons  
Mr. and Mrs. Earl Daigle  
Mr. and Mrs. Robert Dampf  
Mr. and Mrs. Jeff Davis  
Mr. and Mrs. Paul Doucet  
Mr. and Mrs. Scott Duplechin  
Mrs. Lesli Ericson  
Mr. David Feickert  
Ms. Suzi Feickert  
Mr. and Mrs. Dave Foley  
Ms. Christine Fontenot  
Mrs. Katie Fruge  
Mr. and Mrs. Michael Gabbert  
Mr. and Mrs. Michael Garber

Dr. and Mrs. Brett Goodwin  
Dr. and Mrs. Harry Goodwin  
Ms. Corinne Grubb  
Mr. and Mrs. David Grubb  
Mr. and Mrs. Taylor Hale  
Mr. Matthew Hart  
Dr. Maureen Olivier Hart  
Ms. Savannah Havard  
Mrs. Belinda Hebert  
Mrs. Ashley Hughes  
Mrs. Barbara Hurlbut  
Ms. Gage Ibeck  
Dr. and Mrs. Anatole Karpovs  
Mr. and Mrs. Don Kay  
The Rev. Frances "Boo" Kay  
Mr. and Mrs. Jeremy LeBlanc  
Mr. and Mrs. James Leubner  
Ms. Marilyn Lowe  
Mr. and Mrs. Harold Manuel  
Dr. and Mrs. Jay Marque  
Mr. and Mrs. Scott Meche  
Mr. and Mrs. Steve Mickey

Mr. and Mrs. Matt Nicholas  
Mr. and Mrs. Lonny Oega  
Mr. and Mrs. Aaron Pousson  
Ms. Jean Marie Rasbeary  
Mr. and Mrs. Guy Richards  
Mr. and Mrs. Joe Richardson  
Mr. and Mrs. Hardtner Klumpp  
Ms. Amanda Royer  
Mr. and Mrs. Ronald Savoie  
Mr. and Mrs. David Scarborough  
Mr. and Mrs. John Schnake  
Ms. Pam Spears  
Dr. and Mrs. William Swan  
Mr. and Mrs. Lewis Temple  
Ms. Brittany Theriot  
Mr. and Mrs. Chris Tumey  
Ms. Julie Van Dyke  
Mr. and Mrs. Jose' Vasquez  
Ms. Kailey Venable  
Mr. and Mrs. Logan Williams

## AUCTION PATRONS



### THOR - \$5,000

Dr. Lakisha and Derrick Edwards  
Katie and Gray Stream  
Laura and Buddy Leach

### WONDER WOMAN - \$2,500

Carrie Navarre  
Angie and Kevin Camel

### BATMAN - \$1,000

Danielle and Tanner Robinson  
Dr. and Mrs. Richard Gilmore  
Jane and D.C. Flynt  
Paul and Cristi Cox  
Kelly and David Sickey  
Dr. Wilton and Mrs. Faye Red  
Dr. Brett and Cherie Cascio  
Clayton and Brenda Hebert  
Katherine Blake  
Greg and Lisa Rubino  
Shondra Smith  
Randall and Barbara King

### SUPER GIRL - \$500

Adam and Hannah Grogan  
Jennifer and Lane Farque  
Amelia Yakupzack  
Billy and Della Rose  
Jenny and Claude Leach  
Billy and Heidi Fisher  
Frances "Boo" Kay  
Jonald and Lisa Walker  
Laurie and Henry Riquelmy  
Bart and Kathryn Yakupzack

### IRONMAN - \$250

Dallas and Mandy Kingham  
Aaron and Somer Brown  
Martha Hoskins  
Jana Townsley  
Chad and Jan Thielen  
Mr. and Mrs. John Blake Postell  
Mr. and Mrs. Richard Walker  
Brad and Tammie LeBert  
Missy and Wade Shaddock  
Candace and Corey Scroggs

Brett and Liz Goodwin  
Darren and Melinda Chaumont  
Stephanie and Scott Potter  
Candace and Jay Marque  
JD and Stephanie Hankins  
Michael and Christy Scroggins  
Pam Spears  
Lesly and Seema Varghese  
Peter and Jody Gover  
Rob Price III  
Lori and Taylor Hale  
Ben and Emily Williams  
Joe and Jenna Stough  
Amy and Seth Donald  
Andres and Ta'Shana Guillermo  
Dr. Harry and Mrs. Alicia Goodwin  
Tommy and Emma Mulhearn  
St. Michael &  
All Angels Episcopal Church  
Doug and Amanda McElveen  
Jason and Katie Williams

# MEMORIALS AND HONORARY GIFTS

## In Memory of David Hoskins

Faculty and Staff from the  
MSU History Department  
MSU Women's Study Program  
MSU Graduate School  
Mr. David Rhodes  
Lamar and Erin Olivier  
The Rev. Frances "Boo" Kay  
Amy Fleury and Derek Blakely  
Mr. and Mrs. Warren Davidson  
Lee Futrell Perles LLP  
Ms. Pam Spears  
Dr. and Mrs. Everett Schneider  
Mr. Stephen Walter  
Mr. and Mrs. Joe Richardson  
Dr. and Mrs. John Raggio  
Dr. and Mrs. Hooper Nichols  
Mr. and Mrs. D.C. Flynt  
Mr. and Mrs. Fred Rau  
Mr. and Mrs. Sam Hewitt  
Mr. and Mrs. Robert Ward  
Mr. and Mrs. Stephen Walker  
Richard and Carolyn Grisham  
Mr. and Mrs. James Whelan  
Alline Kestel  
Mrs. Donna Kestel

## In Memory of Nancy Keating

Alline Kestel  
Mrs. Donna Kestel

## In Memory of Mavis Raggio

Dr. and Mrs. Hooper Nichols  
Navarra's  
Ms. Pam Spears  
Mr. and Mrs. Phil Earhart  
Mr. and Mrs. Courtney Fenet  
Mr. and Mrs. Dave McCarty  
Mr. and Mrs. Billy Rose  
Jimetta McFatter  
Mr. and Mrs. D.C. Flynt  
Mr. and Mrs. Wade Shaddock  
Mrs. Willis Gayle  
The Hart Family  
Mr. and Mrs. Kevin Daley  
Dr. and Mrs. Everett Schneider  
Mr. and Mrs. J.B. Postell  
Mr. and Mrs. Drew Ranier

## In Memory of Dr. Don Blocker

Megan O'Quin  
Dr. and Mrs. John Raggio  
Dr. Clinton Hart

## In Memory of Rudy Casaly

Ms. Susan Blake

## In Memory of Alden Hacker

Claudia Sims  
Mr. and Mrs. Michael Garber  
Mrs. Donna Kestel  
The Reverend Frances "Boo" Kay

## In Memory of Ada Vincent

Mr. and Mrs. Courtney Fenet  
Autism Services of Southwest Louisiana  
Nancy Draughn  
Mr. Gibson Barham  
Mr. and Mrs. Louis Haxthausen  
Mr. and Mrs. Dave McCarty  
Roddy Watson and Everett  
Mr. and Mrs. Buddy Leach  
Mr. and Mrs. M. A. Pierson  
Mr. and Mrs. Wade Shaddock  
Janet Eaddy  
Dr. and Mrs. John Raggio  
The Rev. Frances "Boo" Kay  
Linda Henshaw Catalano  
Dr. and Mrs. Everett Schneider  
Chuck and Patti Thomas  
Mr. Greg Wise  
Mr. and Mrs. D.C. Flynt  
Marsha Kushner  
The Stream Family  
Mr. Ada Vincent  
Mal and Brenda Kretschmar  
William Watson  
McElroy Quirk and Burch  
Mr. and Mrs. Chad Thielen  
Susan Hall  
The Francis Family-  
Mary Linda Jeanette Courtenay,  
Chico and Blue

## In Memory of Edna Yoder

Mr. and Mrs. Michael Garber  
Mrs. Donna Kestel

## In Memory of Eva Welcome

Mr. and Mrs. Michael Garber  
Mrs. Donna Kestel

## In Memory of Dr. Jack Thielen

Mr. and Mrs. Wade Shaddock  
Dr. and Mrs. Michael Cormier  
Mr. and Mrs. Dave McCarty  
Mr. and Mrs. Richard Savoy  
Dr. and Mrs. Dale Archer  
Mr. and Mrs. Robert Dampf  
Mr. and Mrs. James Boyer  
Mr. and Mrs. Henry Miller  
Dr. and Mrs. Elwyn Cavin  
Mr. and Mrs. Billy Rose  
Ms. Patsy Calhoun  
Mr. David Painter  
Mr. and Mrs. Courtney Fenet  
Dr. Edgar McCannless  
The Robinson Family  
B.L. Hebert  
Mr. and Mrs. Phil Earhart  
Mr. and Mrs. Henry Blake  
Susan Hall  
Lisa Counce  
Graham Counce  
Dr. and Mrs. Richard Enright  
Mr. and Mrs. Steve Cavin  
Mr. and Mrs. Bryan Skinner  
Mr. and Mrs. Charles Macpherson

## In Memory of Kathleen Lobdell

Susan Hall

## In Memory of Karen Jinks

Mr. and Mrs. Denise Rau

## In Memory Ida Davis

The Reverend Frances "Boo" Kay

## In Honor Elayne Gabbert, Music Program

Mrs. Donna Kestel

## In Honor of the 2018 8th Grade Class

Mrs. Donna Kestel

## In Honor of Mrs. Julie Robertson

Ms. Susan Blake



# Advancing The Vision



*A Capital Campaign for Bishop Noland Episcopal Day School*

This past school year saw the launch of Advancing the Vision Phase 2 of the south campus campaign. This campaign seeks funding for the construction of a new middle and high school as well as a campus life center and gymnasium. The project's total cost is \$7 million; Phase I of the campaign brought in \$4.9 million in gifts and pledges. With a generous \$1 million matching gift, that left \$1.1 million to raise. To date we are thrilled to announce we have raised \$898,363. We are overwhelmed with the generosity of our EDS family and community. We are continuing to work hard to raise the funds and are looking forward to our groundbreaking this August. For more information contact Allison Schnake in the Advancement Office at [aschnake@episcopaldayschool.org](mailto:aschnake@episcopaldayschool.org).



## DONORS FROM 2017 • 2018

Mrs. Anne Adaway  
Mr. and Mrs. Joey Ardoin  
Mr. and Mrs. Todd Areno  
Drs. Sarpreet and Gurjot Basra  
Mr. and Mrs. Rusty Begnaud  
Mr. and Mrs. Anthony Bonilla  
Mr. Jeremy Boudreaux  
Mr. and Mrs. Aaron Brown  
Mr. and Mrs. Samuel Burke  
Mr. and Mrs. Bob Bush  
Kevin and Chantal Castille  
Ms. Joy Castle  
Nandita and Jagjit Chadha  
Mr. and Mrs. Duane Clemmons  
Mr. and Mrs. William Condos  
Mr. and Mrs. Paul Cox  
Mr. Stephen Cox  
Mr. and Mrs. Earl Daigle  
Dr. and Mrs. Jeffrey L. Davis  
Rev. and Mrs. Seth Donald  
Mr. and Mrs. Paul Doucet  
Mitch and Linda Drost

Mr. and Mrs. Scott Duplechin  
Mr. and Mrs. Billy Edwards  
Mr. and Mrs. Frank Elliot  
Mr. and Mrs. Rick El-Mogazi  
Mrs. Lesli Ericson  
Ms. Audrey Evans  
Mr. and Mrs. Lane Farque  
Mr. and Mrs. Courtney Fenet  
Mrs. Heidi Fisher  
Ms. Christine Fontenot  
Mr. Gabe Fontenot  
Ms. Sally Fruge  
Mr. and Mrs. Jason Fruge  
Mrs. Elayne Gabbert  
Dr. and Mrs. Richard Gilmore  
Dr. and Mrs. Harry Goodwin  
Dr. and Mrs. Brett Goodwin  
Mr. and Mrs. Peter Gover  
David and Kathy Grubb  
Corinne Grubb  
Dr. and Mrs. Steven Hale  
Mr. and Mrs. Taylor Hale

Mr. and Mrs. JD Hankins  
Ms. Savannah Havard  
Mr. and Mrs. Clayton Hebert  
Mrs. Belinda Hebert  
Mrs. Ashley Hughes  
Ms. Gage Ibeck  
JF Smith Group  
Mrs. Julie Klumpp  
Dr. and Mrs. Anatole Karpovs  
Dr. and Mrs. Mudar Kattash  
Reverend Frances "Boo" Kay  
Mr. and Mrs. Don Kay  
Dr. and Mrs. Mohammad Khan  
Dr. and Mrs. Brad Lebert  
Mr. and Mrs. Jeremy Leblanc  
Mr. and Mrs. James Leubner  
Mrs. Betty Manuel  
Mrs. Candace Marque  
Mr. and Mrs. Doug McElveen  
Mr. and Mrs. Scott Meche  
Mr. Reed Mendelson  
Mrs. Missy Mickey

Mr. and Mrs. David Minton  
 Mr. and Mrs. Matt Nicholas  
 Ms. Kay Noble  
 Mr. and Mrs. Lonny (Amanda) Ogea  
 Mr. and Mrs. Dax Parker  
 Mr. Derek Porche  
 and Dr. Uzma Porche  
 Mr. Keith Portie  
 Mr. and Mrs. Scott Potter  
 Mrs. Amanda Pousson  
 Price Family  
 Ms. Katie Quibodeaux  
 Dr. and Mrs. John Raggio  
 Ms. Jean Marie Rasbeary

Mr. and Mrs. Fred Rau  
 Mrs. Jody Reed  
 Mrs. Libby Richards  
 Mr. and Mrs. Joe Richardson  
 Mr. and Mrs. Henry Riquelmy  
 Mr. Tanner Robinson and Dr.  
 Danielle Robinson  
 Ms. Mandi Royer  
 Mrs. Stephanie Savoie  
 Mrs. Taryn Scarborough  
 Mr. and Mrs. John Schnake  
 Mr. Tom Shearman  
 Mrs. and Mrs. David Sickey  
 Mr. and Mrs. Brian Skinner

Mr. and Mrs. Gray Stream  
 Mrs. Anna Temple  
 Ms. Brittany Theriot  
 Mrs. Alisha Tumey  
 Ms. Julie Van Dyke  
 Drs. Lesly and Seema Varghese  
 Mrs. Kim Vasquez  
 Ms. Kailey Venable  
 Dr. and Mrs. Ben Williams  
 Mr. and Mrs. Jason Williams  
 Mrs. Kyra Williams  
 Mr. and Mrs. Robert Williamson  
 Ms. Amelia Yakupzack  
 Mr. and Mrs. Bart Yakupzack

Thank you to the entire faculty and staff of Bishop Noland Episcopal Day School and the Board of Trustees for coming together and supporting this capital project 100%. Our kids will benefit from your generosity for years to come.

## PROFESSIONAL DEVELOPMENT

- ISTE
- Future of Education Technology Conference
- LaCUE
- Louisiana Foreign Language Teachers' Association Conference
- Louisiana Librarians Association
- American Librarians Association
- National Green Conference
- Project Based Learning – Buck Institute for Education
- Leader in Me Consultant and Training
- Get Your Teach On
- Connections Count – Family and Youth
- Leaders for the Future Conference
- Advanced Placement Annual Conference
- Tuition Reimbursement Continuing Education
- Dyslexia: Myths Facts and Intervention
- Louisiana Music Educators Conference

## FINANCIAL REVIEW

### INCOME



85%  
Tuition & Fees



10%  
Annual Giving



5%  
Student Services Program

### EXPENSES

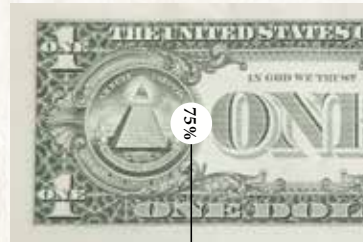

75%  
Salaries & Benefits



7%  
Operations



11%  
School Programming



7%  
Institutional Support

# PORTRAIT OF A GRADUATE

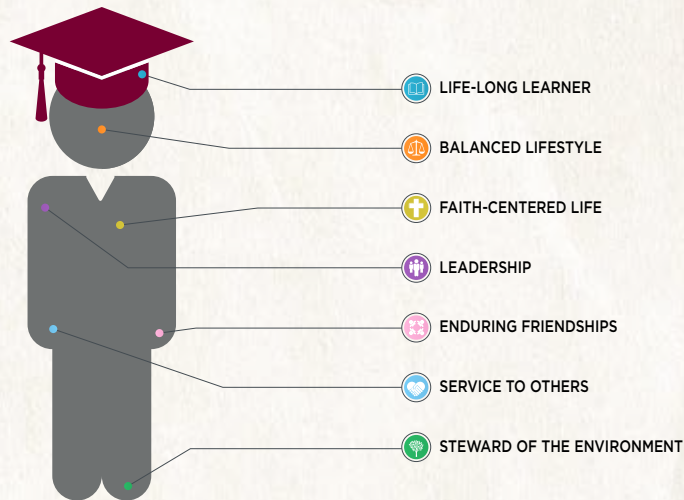

## FIRST ANNUAL EDS EAGLE FLIGHT



**Patrick Adeosun**  
**Madison Bernier** - College of Charleston  
**Colin Black**  
**Seth Boullion** - LA Tech • Physical Therapy  
**Lauren Edwards** - Berklee College of Music • Music Industry  
**Blake Fontenot** - Prairie View • Physical Therapy  
**Cecile Girard** - LSU Honors  
**Benjamin Guilbeau** - LSU • Lawyer  
**Kaitlin Guillory** - MSU • Speech Therapist  
**Cole Harper** - LA Tech • Mechanical Engineering  
**Blake Hennessey**  
**Aniese Kattash** - MSU  
**Andy Kay** - MSU • Game Warden  
**Samuel Marrero**  
**Carson McBroom** - LSU • Lawyer  
**Rhett McCann**

**Connor McLaughlin** - LSU • Film Director  
**Hasan Mir**  
**Morgan Monlezun** - MSU • Nursing  
**Anna Kate Queenan** - LSU  
**Elizabeth Rubino** - Baylor • Speech Pathology  
**Katherine Rubino** - Texas A&M • Architecture  
**Jakob Shimer**  
**Emily Smith** - LSU • Athletic Trainer  
**Cade Storzyszyn**  
**Bela Syed** - UCLA • Pre Med  
**Catherine Walker** - University of Texas at Austin •  
Management Information System  
**Emeline Watson** - SMU • Lawyer  
**Abigail Weaver** - Loyola • Medicine  
**Austin Wolf** - Tulane • Engineering

# BISHOP NOLAND EPISCOPAL DAY SCHOOL CLASS OF 2018

---



Carson Owens Black+ • Tyler Louise St. Clair Brink+ • Nathaniel James Cox • Olivia Edan Crain • Owen Samuel Daigle  
Samuel Caleb Goldman+ • Megan Dianne Grubb • Anna Alexys Guidry\* • Jack Alan Ivey • Tylar Warren Joseph  
Nikolai Aleksander Karpovs\* • Aliya Mudar Kattash+ • William Miller Leach • Mallory Jadyn LeBleu+  
Matthew Randall Melton+ • Kaitlin Nicole Miller+ • Shadia Bint Mustafa+ • Emma Claire Nixon+  
Andrew Scott Rasbeary • Dillon Chad Royer • Thomas William Shimer\* • Rachel Amy Staples\* • Parker Noel Stewart  
Jasmeen Kaur Thind+ • Pawan Preet Kaur Thind+ • Arden Claire Turner+ • Jacob Andrew Weaver  
Preston Nicholas Williamson • Nicholas Alexander Wolf\* • Nikolas Emmanuel Wukovits+

## \*The President's Award for Educational Excellence

The President's Award for Educational Excellence recognizes outstanding academic excellence in the classroom. To be eligible for the President's Award for Educational Excellence, students must maintain a 3.5 grade point average throughout their middle school years and score in the 95th percentile on reading or math on nationally-normed tests.

## +The President's Award for Educational Achievement

The President's Award for Educational Achievement recognizes students that show outstanding educational growth, improvement, and commitment in their academic subjects through hard work and giving of their best effort.